

Architectural drawing of a rectangular room. The drawing includes dimensions and labels for various components.

Dimensions:

- Overall width: 3500
- Overall height: 2650
- Room width (inner): 3000
- Room height (inner): 2000
- Top wall thickness: 150
- Left wall thickness: 100
- Right wall thickness: 250
- Bottom wall thickness: 250
- Top wall offset from centerline: 250
- Bottom wall offset from centerline: 250
- Left wall offset from centerline: 250
- Right wall offset from centerline: 250

Labels:

- PR1 (four locations, indicating door or window positions)
- PR2 (one location, indicating door or window position)

Scale: 1:50

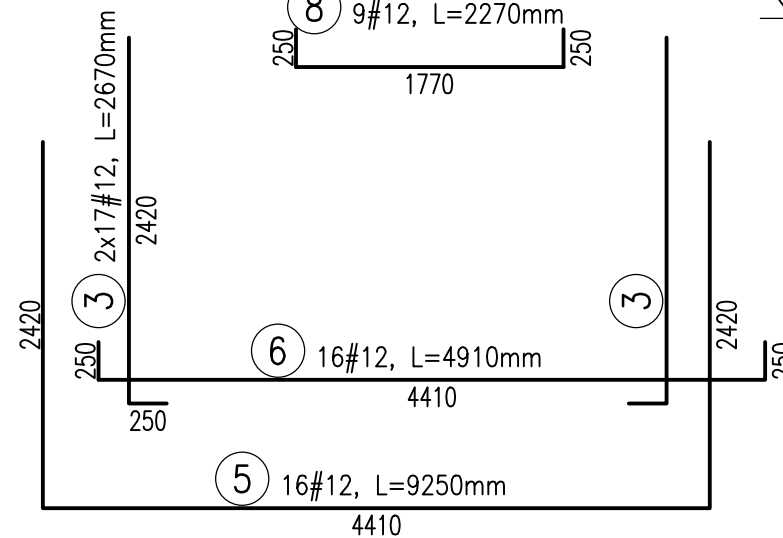
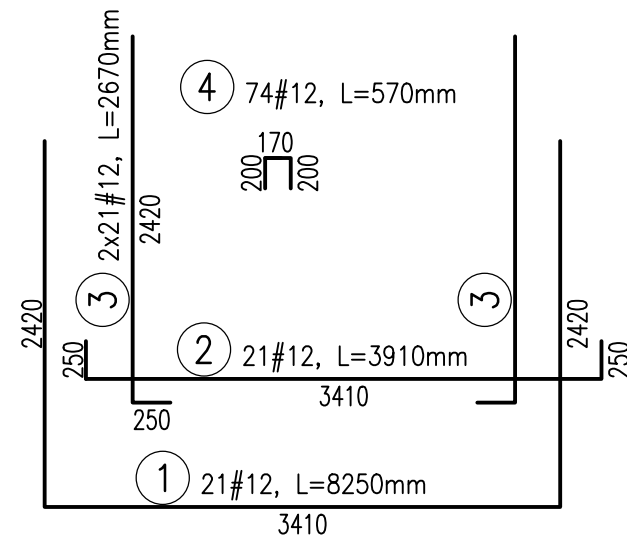
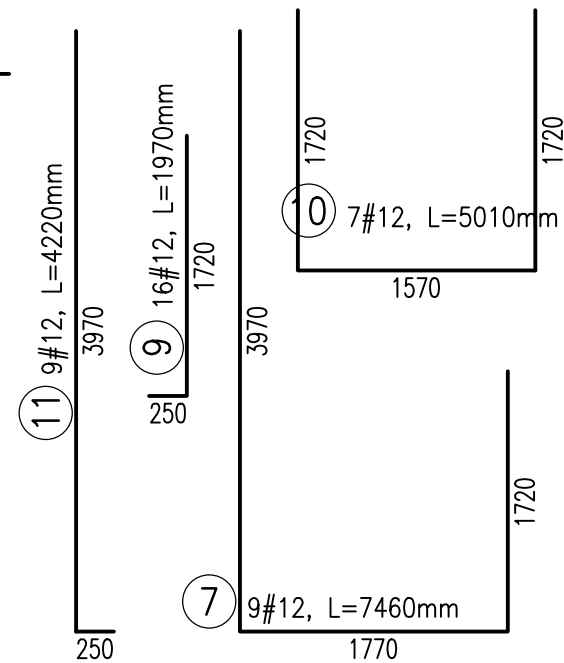

KOMORA KM1
1:50

Technical drawing showing the front view of a window frame assembly (KOMORA KM1) with dimensions and callouts.

Dimensions (mm):

- Overall width: 4500
- Overall height: 4000
- Inner frame width: 3000
- Inner frame height: 3000
- Side panel width: 250
- Bottom panel width: 250

Callouts (9-16) identify components:

- 9: Central opening
- 10: Frame profile
- 11: Side panel
- 12: Bottom panel
- 13: Glazing unit
- 14: Glazing unit
- 15: Glazing unit
- 16: Glazing unit

Section lines A-A and B-B are indicated on the left side.

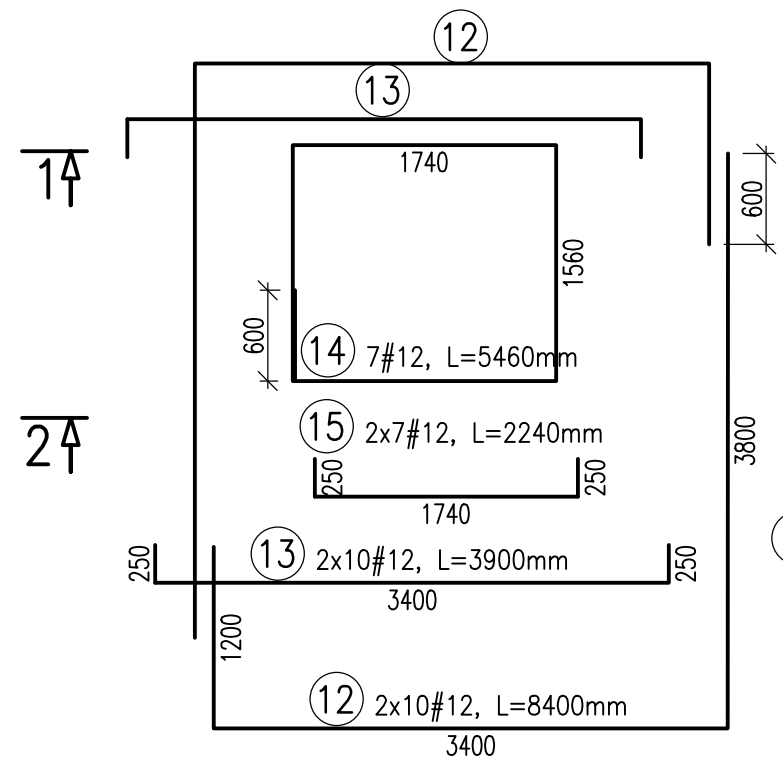

Architectural floor plan of a room. The plan shows an L-shaped room with a total width of 3500 and a total depth of 4200. The room is divided into two main sections by a wall. The left section is 1350 wide and 3550 deep. The right section is 1400 wide and 2500 deep. The room has a double door on the top wall and a single door on the bottom wall. There are four windows, each labeled 'PR1'. The plan includes dimensions for the room, walls, and doors. The scale is 1:50. The elevation is ±0.000. The floor level is -4.200. The plan is drawn at a scale of 1:50.

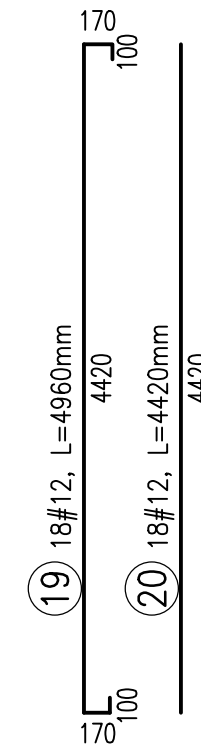

1:50

1560

170

3420

100

100

170

170

180

190

200

210

220

230

240

250

260

270

280

290

300

310

320

330

340

350

360

370

380

390

400

410

420

430

440

450

460

470

480

490

500

510

520

530

540

550

560

570

580

590

600

610

620

630

640

650

660

670

680

690

700

710

720

730

740

750

760

770

780

790

800

810

820

830

840

850

860

870

880

890

900

910

920

930

940

950

960

970

980

990

1000

1010

1020

1030

1040

1050

1060

1070

1080

1090

1100

1110

1120

1130

1140

1150

1160

1170

1180

1190

1200

1210

1220

1230

1240

1250

1260

1270

1280

1290

1300

1310

1320

1330

1340

1350

1360

1370

1380

1390

1400

1410

1420

1430

1440

1450

1460

1470

1480

1490

1500

1510

1520

1530

1540

1550

1560

1570

1580

1590

1600

1610

1620

1630

1640

1650

1660

1670

1680

1690

1700

1710

1720

1730

1740

1750

1760

1770

1780

1790

1800

1810

1820

1830

1840

1850

1860

1870

1880

1890

1900

1910

1920

1930

1940

1950

1960

1970

1980

1990

2000

2010

2020

2030

2040

2050

2060

2070

2080

2090

2100

2110

2120

2130

2140

2150

2160

2170

2180

2190

2200

2210

2220

2230

2240

2250

2260

2270

2280

2290

2300

2310

2320

2330

2340

2350

2360

2370

2380

2390

2400

2410

2420

2430

2440

2450

2460

2470

2480

2490

2500

2510

2520

2530

2540

2550

2560

2570

2580

2590

2600

2610

2620

2630

2640

2650

2660

2670

2680

2690

2700

2710

2720

2730

2740

2750

2760

2770

2780

2790

2800

2810

2820

2830

2840

2850

2860

2870

2880

2890

2900

2910

2920

2930

2940

2950

2960

2970

2980

2990

3000

3010

3020

3030

3040

3050

3060

3070

3080

3090

3100

3110

3120

3130

3140

3150

3160

3170

3180

3190

3200

3210

3220

3230

3240

3250

3260

3270

3280

3290

3300

3310

3320

3330

3340

3350

3360

3370

3380

3390

3400

3410

3420

3430

3440

3450

3460

3470

3480

3490

3500

3510

3520

3530

3540

3550

3560

3570

3580

3590

3600

3610

3620

3630

3640

3650

3660

3670

3680

3690

3700

3710

3720

3730

3740

3750

3760

3770

3780

3790

3800

3810

3820

3830

3840

3850

3860

3870

3880

3890

3900

3910

3920

3930

3940

3950

3960

3970

3980

3990

4000

4010

4020

4030

4040

4050

4060

4070

4080

4090

4100

4110

4120

4130

4140

4150

1. RYSUNEK ROZPATRYWAĆ ŁĄCZNIE Z RYSUNKAMI BRANŻOWYMI ORAZ OPISEM TECHNICZNYM.
2. BETON: C30/37.
3. CHUDY BETON: C8/10.
4. STAL ZBROJENIOWA A-IIIIN.



Zadanie:			PARK MIEJSKI W SANDOMIERZU		
Inwestor:			GMINA MIEJSKA SANDOMIERZ Pl. Poniatowskiego 3, 27-600 Sandomierz		
Temat opracowania:			KOMORA KM1 - ZBROJENIE		
Zespół projektowy:		Nr uprawnień:		Podpis:	
mgr inż. Adrian Kucypera		SLK/3255/PWOK/10			
Branża: KONSTRUKCJA		Faza: PB/PW		Nr rys.: AN/1.0	
Skala: 1:50		Data: 29.10.2015 r.			